

**Illinois Environmental Protection Agency
Annual Facility Inspection Report
for General Permit for Discharges from Small MS4s**

**Village of Wauconda
Permit No. ILR400501
Permit Year 15: March 2017 to March 2018**



As Prepared By:



RHMG ENGINEERS, INC.

(PAGE LEFT INTENTIONALLY BLANK)



Illinois Environmental Protection Agency

Bureau of Water • 1021 N. Grand Avenue E. • P.O. Box 19276 • Springfield • Illinois • 62794-9276

Division of Water Pollution Control ANNUAL FACILITY INSPECTION REPORT

for NPDES Permit for Storm Water Discharges from Separate Storm Sewer Systems (MS4)

This fillable form may be completed online, a copy saved locally, printed and signed before it is submitted to the Compliance Assurance Section at the above address. Complete each section of this report.

Report Period: From March, 2017 To March, 2018

Permit No. ILR40 0501

MS4 OPERATOR INFORMATION: (As it appears on the current permit)

Name: Village of Wauconda Mailing Address 1: 302 Slocum Lake Road

Mailing Address 2: _____ County: Lake

City: Wauconda State: IL Zip: 60084 Telephone: (847) 526-9610

Contact Person: Bill Rickert, PE (RHMG Engineers) Email Address: wrickert@rhmg.com
(Person responsible for Annual Report)

Name(s) of governmental entity(ies) in which MS4 is located: (As it appears on the current permit)

State of Illinois _____ County of Lake
Village of Wauconda

THE FOLLOWING ITEMS MUST BE ADDRESSED.

A. Changes to best management practices (check appropriate BMP change(s) and attach information regarding change(s) to BMP and measurable goals.)

- | | | | |
|--|-------------------------------------|---|-------------------------------------|
| 1. Public Education and Outreach | <input type="checkbox"/> | 4. Construction Site Runoff Control | <input type="checkbox"/> |
| 2. Public Participation/Involvement | <input type="checkbox"/> | 5. Post-Construction Runoff Control | <input checked="" type="checkbox"/> |
| 3. Illicit Discharge Detection & Elimination | <input checked="" type="checkbox"/> | 6. Pollution Prevention/Good Housekeeping | <input checked="" type="checkbox"/> |

B. Attach the status of compliance with permit conditions, an assessment of the appropriateness of your identified best management practices and progress towards achieving the statutory goal of reducing the discharge of pollutants to the MEP, and your identified measurable goals for each of the minimum control measures.

C. Attach results of information collected and analyzed, including monitoring data, if any during the reporting period.

D. Attach a summary of the storm water activities you plan to undertake during the next reporting cycle (including an implementation schedule.)

E. Attach notice that you are relying on another government entity to satisfy some of your permit obligations (if applicable).

F. Attach a list of construction projects that your entity has paid for during the reporting period.

Any person who knowingly makes a false, fictitious, or fraudulent material statement, orally or in writing, to the Illinois EPA commits a Class 4 felony. A second or subsequent offense after conviction is a Class 3 felony. (415 ILCS 5/44(h))

Owner Signature:

05.15.18
Date:

Mr. Brad Fink
Printed Name:

Director of Public Works
Title:

EMAIL COMPLETED FORM TO: epa.ms4annualinsp@illinois.gov

or Mail to: ILLINOIS ENVIRONMENTAL PROTECTION AGENCY
WATER POLLUTION CONTROL
COMPLIANCE ASSURANCE SECTION #19
1021 NORTH GRAND AVENUE EAST
POST OFFICE BOX 19276
SPRINGFIELD, ILLINOIS 62794-9276

Contents

Part A. Changes to Best Management Practices.....	A-1
Part B. Status of Compliance with Permit Conditions.....	B-1
Part C. Information and Data Collection Results.....	C-1
Part D. Summary of Year 15 Stormwater Activities	D-1
Part E. Notice of Qualifying Local Program	E-1
Part E1. QLP Changes to Best Management Practices, Year 15	
Part E2. QLP Status of Compliance with Permit Conditions, Year 15	
Part E3. QLP Information and Data Collection Results, Year 15	
Part E4. QLP Summary of Year 16 Stormwater Activities	
Part E5. QLP Construction Projects Conducted During Year 15	
Part F. Construction Projects Conducted During Year 14.....	F-1

Part A. Village Changes to Best Management Practices, Year 15

Information regarding the status of all of the BMPs and measurable goals described in the Village’s SMPP is provided in the following table.

Note: “X” indicates BMPs that were implemented in accordance with the Village’s SMPP
✓ indicates BMPs that were changed during Year 15

Year 15	
MS4	
A. Public Education and Outreach	
X	A.1 Distributed Paper Material
	A.2 Speaking Engagement
	A.3 Public Service Announcement
X	A.4 Community Event
	A.5 Classroom Education Material
X	A.6 Other Public Education
B. Public Participation/Involvement	
	B.1 Public Panel
	B.2 Educational Volunteer
X	B.3 Stakeholder Meeting
X	B.4 Public Hearing
	B.5 Volunteer Monitoring
X	B.6 Program Coordination
X	B.7 Other Public Involvement
C. Illicit Discharge Detection and Elimination	
X	C.1 Storm Sewer Map Preparation
X	C.2 Regulatory Control Program
X	C.3 Detection/Elimination Prioritization Plan
X	C.4 Illicit Discharge Tracing Procedures
X	C.5 Illicit Source Removal Procedures
X	C.6 Program Evaluation and Assessment
✓	C.7 Visual Dry Weather Screening
✓	C.8 Pollutant Field Testing
X	C.9 Public Notification
	C.10 Other Illicit Discharge Controls

Year 15	
MS4	
D. Construction Site Runoff Control	
X	D.1 Regulatory Control Program
X	D.2 Erosion and Sediment Control BMPs
X	D.3 Other Waste Control Program
X	D.4 Site Plan Review Procedures
X	D.5 Public Information Handling Procedures
X	D.6 Site Inspection/Enforcement Procedures
	D.7 Other Construction Site Runoff Controls
E. Post-Construction Runoff Control	
	E.1 Community Control Strategy
X	E.2 Regulatory Control Program
X	E.3 Long Term O&M Procedures
X	E.4 Pre-Const Review of BMP Designs
X	E.5 Site Inspections During Construction
X	E.6 Post-Construction Inspections
✓	E.7 Other Post-Const Runoff Controls
F. Pollution Prevention/Good Housekeeping	
✓	F.1 Employee Training Program
X	F.2 Inspection and Maintenance Program
X	F.3 Municipal Operations Storm Water Control
X	F.4 Municipal Operations Waste Disposal
	F.5 Flood Management/Assess Guidelines
X	F.6 Other Municipal Operations Controls

Part B. Village Status of Compliance with Permit Conditions, Year 15

Stormwater Management Activities, Year 15

Please note that IEPA issued a new version of its General NPDES Permit No. ILR40 (Permit), effective on March 1, 2016. On behalf of all MS4s within the county, SMC performs activities related to each of the six minimum control measures which are described in detail in the SMPP. These BMPs, implemented at the county level, make significant strides in achieving the statutory goal of reducing the discharge of pollutants to the MEP as watershed boundaries are not constrained by municipal borders. The SMPP can be viewed at the following link: <http://il-wauconda.civicplus.com/174/Stormwater-Management>.

In response to the new ILR40 permit, effective March 1, 2016, the QLP issued a revised SMPP template in November of 2016 (near the end of Year 14). During Year 15, the Village reviewed and revised its SMPP. The stormwater management activities that the Village performed during Year 15, including the Village's BMPs and measurable goals, are described in detail in the revised SMPP. A copy of the annual tracking form is included at the end of Part B of this report.

A. Public Education and Outreach

Measurable Goal(s):

- Implement BMPs and track progress of BMP implementation, as described in the SMPP.

Year 15 MS4 activities:

- The Village continues to implement the BMPs described in its SMPP and to track progress in implementing its stormwater management program.

B. Public Participation/Involvement

Measurable Goal(s):

- Implement BMPs and track progress of BMP implementation, as described in the SMPP.

Year 15 MS4 activities:

- The Village continues to implement the BMPs described in its SMPP and to track progress in implementing its stormwater management program.

C. Illicit Discharge Detection and Elimination

Measurable Goal(s):

- Implement BMPs and track progress of BMP implementation, as described in the SMPP.

Year 15 MS4 activities:

- The Village continues to implement the BMPs described in its SMPP and to track progress in implementing its stormwater management program.

Two adjustments to the planned course of action did occur during Year 15.

First (C.7), the Village did not inspect 20% of the catch basins within the Village. Additional effort will be made during Year 16 to collect data on 40% of the catch basins.

Second (C.8), while the Village did not actively test for pollutants, they did perform visual outfall inspections and were prepared to perform removal and tracking procedures should an IDDE be found.

D. Construction Site Runoff Control

Measurable Goal(s):

- Implement BMPs and track progress of BMP implementation, as described in the SMPP.
- Enforce WDO in ensuring that all applicable developments are regulated pursuant to the WDO.

Year 15 MS4 activities:

- The Village continues to implement the BMPs described in its SMPP and to track progress in implementing its stormwater management program.
- The Village continues to enforce the WDO in ensuring that all applicable developments are regulated pursuant to the WDO.

E. Post-Construction Runoff Control

Measurable Goal(s):

- Implement BMPs and track progress of BMP implementation, as described in the SMPP.
- Enforce WDO in ensuring that all applicable developments are regulated pursuant to the WDO.

Year 15 MS4 activities:

- The Village continues to implement the BMPs described in its SMPP and to track progress in implementing its stormwater management program.
- The Village continues to enforce the WDO in ensuring that all applicable developments are regulated pursuant to the WDO.

An adjustment was made during Year 15. The box for section E.7 was inadvertently unchecked for last year's report. The Village complies with section E.7 by performing annual street sweeping, yard waste pick-up, inspects overland flow paths as warranted and encourages its residents to implement watershed plan recommendations on their website.

F. Pollution Prevention/Good Housekeeping

Measurable Goal(s):

- Implement BMPs and track progress of BMP implementation, as described in the SMPP.

Year 15 MS4 activities:

- The Village continues to implement the BMPs described in its SMPP and to track progress in implementing its stormwater management program.

The Village did not perform any in-house training on stormwater management or attend any stormwater relevant workshops during the reporting year. Staff will review upcoming seminars to determine if they are appropriate for continuing education.

Stormwater Management Program Assessment, Year 15

The Village revised their SMPP to coincide with the March 2016 ILR40 permit. As described in the revised SMPP there are extensive monitoring efforts already underway across the County, refer to Part C of this report for additional information. The QLP section of the report describes the Status of Lake County waters using information gathered by active workgroups and the Lake County Health Department along with a discussion on TMDL status within the County. The Status of Lake County Waters provides insight as to the overall effectiveness of countywide efforts to improve water quality. As an active MS4 within the County, the countywide findings reflect the individual efforts of each MS4. Additionally, the SMPP identified impaired waters based on the July 2016 303(d) list. The inclusion or exclusion of water bodies on the IEPAs 303(d) list, published bi-annually, is a direct reflection of the program's effectiveness. This comparison is expected to be provided in the Year 16 annual report (after the next 303(d) list is published).

**Village of Wauconda
NPDES Tracking Forms
Year 15 (2017-2018)**

Annual SMPP Tasks

BMP	Task	Resp. Party	Date Compl'd	SMPP Section
A.6	Post NOI, SMPP and Annual Report on website	Village, RHMG	Spring 2017	3.2.B
B.4	Present Annual Report to Board during open meeting	RHMG	4/17/18	3.3.B
C.1	Update outfall map (new permits, outfall inventory updates)	RHMG	On-going	1.4.B, 3.4.D.3.c
C.1	Inspect for "new" outfalls every 5 years	Village, RHMG	Next inspection required Year 17	1.4.B
C.3, C.7	Pre-screen 100% of outfalls (20% per year or 100% within every 5-yrs)	RHMG	Previously Completed	3.4.D.2.a
C.3, C.8	Complete outfall inspection procedure for all outfalls with observed dry weather flow (20% per year or 100% within every 5-yrs). Document.	Village	3/8-22/2018	3.4.D.2.b-c
C.3, C.8	Inspect all high priority outfalls	Village	3/8-22/2018	3.4.D.2.b
C.6	Review the results of the screening program. Include assessment in Part B of the Annual Report.	Village, RHMG	3/27/18	4.2
C.7	Inspect and clean (as necessary) catch basins (20% per year or 100% within every 5-yrs). Document.	Village	Not performed in Year 15	3.7.A.2.b
E.6, E.7	Consider public implementation of watershed plan recommendations as part of fiscal planning/budgeting	Village	-	3.6.D, 3.6.E
E.6	Inspect receiving water streambanks for erosion and flowlines for sediment accumulation (in concert with outfall inspection and pre-screening efforts)	Village	3/8/18	3.6.E.1
E.6	Inspect detention basins and respective outlet control structures (20% per year or 100% within every 5-yrs of unassessed facilities)	Village	3/8-22/2018	3.6.E.2
F.2	Inspect and recondition spreaders and spinners. Install these items onto snow removal vehicles, performing test operations, calibrating distribution rates per National Salt Institution Application Guidelines, and conducting better driver training.	Village	Fall 2018	3.7.A.4.a
A-F	Review Program, include finding in annual report	Village, RHMG	4/24/18	4.2
B.6	Evaluate SMPP. Major highlights and deficiencies should be noted annually and the plan revised accordingly on a minimum 5-yr basis, or as necessary.	RHMG	On-going	4.2.C
	Comply with monitoring program commitments, describe in Annual Report			4.1

**Village of Wauconda
NPDES Tracking Forms
Year 15 (2017-2018)**

As needed SMPP Tasks

BMP	Task	Resp. Party	Date Compl'd	SMPP Section
A.1, A.4	Attend/sponsor outreach events and scheduled meetings with the general public and distribute materials	Village	None Requested	3.2.A, 3.2.C
A.6, B5	Support QLP and private efforts related to Storm Drain Stenciling	Village	None Requested	3.2.D
C.3	Respond to, track and resolve indirect illicit discharges	Village	None Reported	3.4.C
C.4	Complete source id/tracing procedures for identified illicit discharges. Document.	Village	None Reported	3.4.D.3
C.5, C.8	Complete removal procedures for found illicit discharges	Village	None Reported	3.4.D.4
C.9, F.6	Implement Spill Response Plan and provide notice for observed discharges	Village	-	3.7.B
	Sanitary Sewer Overflow (SSO)		3/30/17	
	SSO		4/10/17	
	SSO		5/30/17	
	SSO		7/12/17	
	SSO		7/22/17	
E.3	Provide sample maintenance plan to pre-WDO sites	Village	Not needed	3.6.B
F.1	Ensure applicable Village staff trained to implement SMPP	Village	As Needed	3.7.C
F.1	Encourage employees to attend all relevant training sessions offered by the QLP and other entities on topics related to the goals/objectives of the SWPPP	-	Not attended in Year 15	3.7.C

**Village of Wauconda
NPDES Tracking Forms
Year 15 (2017-2018)**

On-going SMPP Tasks

BMP	Task		Date Compl'd	SMPP Section
All	Support QLP efforts		On-going	3.4.A.1
A.1, A.6	Maintain take-a-way racks and provide other appropriate outreach efforts. Provide safe vehicle maintenance, car washing, healthy lawn care, green infrastructure, pool dewatering, information.		On-going	3.2.A, 3.2.G-K
A.1	Include SMPP related article in newsletter		-	3.2.A
	Car Washing		3/15/18	
	NPDES Stormwater Program - Phase II		3/23/18	
	The Effects of Phosphorus Fertilizers		3/29/18	
A.4	Support and publicize SWALCO collections.			3.2.E
	SWALCO		4/18/17	
	SWALCO		6/8/17	
	SWALCO		6/29/17	
	SWALCO		7/6/17	
	SWALCO		7/13/17	
	SWALCO		7/28/17	
	SWALCO		8/3/17	
	SWALCO		9/21/17	
	SWALCO		10/13/17	
	SWALCO		1/19/18	
	SWALCO		2/1/18	
	SWALCO		2/15/18	
	SWALCO		2/21/18	
	SWALCO		3/1/18	
B.3	Participate in QLP or other sponsored watershed planning events (stakeholder groups)		-	3.3.A
	IAFSM Conference	CSB	3/8/2017	
	FRSG Annual Meeting	CSB	10/26/17	
	FRSG Annual Meeting	J. Mann	10/26/17	
	MWRD Stormwater Management Flood Control Program	CSB	1/18/2018	
	MS4 Implementation Seminar	CSB	2/27/2018	
A.6	Maintain link to SMC, link to SWALCO, IEPA, safe vehicle maintenance & car washing information, healthy lawn care, green infrastructure, pool dewatering.		On-going	3.2.B, 3.2.G-K
B.6, C.6	Participate in MAC meetings and events hosted by the QLP			3.3.C
	MAC Meeting	RDB	3/8/2017	
	MAC Meeting	CSB	6/14/2017	
	MAC Meeting	CSB	9/13/2017	
	MAC Meeting	CSB	12/13/2017	
B.7	Publicize contact information to encourage submission of complaints, suggestions, requests		-	3.3.B.2
	Website		On-Going	
	IDDE Article		4/12/18	
B.7	Support adopt-a-highway efforts			3.3.E
	Main Street (176 - Bonner)		Twice Annually	
	Main Street (176 - American Legion)		Twice Annually	

**Village of Wauconda
NPDES Tracking Forms
Year 15 (2017-2018)**

	Route 176 (Main to City Limits)	Twice Annually	
	Route 176 (Main to Anderson)	Twice Annually	
	Gossell Rd (Braeburn - Fairfield)	Twice Annually	
	Wauconda Rd (Lakeshore - Bonner)	Twice Annually	
	Old Rand Rd (Bonner - Rte 12)	Twice Annually	
	Garland Rd (Bonner - Gossell)	Twice Annually	
	Gossell Rd (Garland - Braeburn)	Twice Annually	
	Anderson Rd (Rte 176 - City Limits)	Twice Annually	
	Slocum Lake (Brown - Main)	Twice Annually	
	Callahan (Old Rand - City Limits)	Twice Annually	
	Route 12 (Rte 59 - Bonner)	Twice Annually	
C.2	Enforce WDO	On-Going	3.4.A.1
C.2	Enforce IDDE Ordinance	On-Going	3.4.A.2
C.2	Enforce Subdivision & Public Utility Ordinance	On-Going	3.4.A.3
D.1-D.6, E.2-E.5	Administer & enforce (<i>or assist SMC in</i>) WDO provisions (plan review, permitting, inspections and enforcement)	On-Going	3.5.B-I, 3.6.A-E
D.5, E.3	Keep log, track number, respond to se/sc and post construction storm water concerns	-	3.5.G, 3.6.B
	None Reported		
E.4	Ensure development plans address municipal established RVRH goal and incorporate green infrastructure if practicable	On-Going	3.6.C
E.6, E.7	Encourage property owners to implement watershed plan recommendations (streambank, shoreline, detention basin, etc.)	Website, As Requested	3.6.E
E.7, F.4	Street sweeping	-	3.7.A.1
	Log Available	Spring 2017	
	Log Available	Fall 2017	
E.7, F.2	Inspect swales and overland flow paths for erosion and sediment accumulation, report	As Needed	3.7.A.2
E.7, F.4	Collect yard waste/leafs	Fall 2017	3.7.A.3
F.4	Remove litter/debris from Village property, roadway right-of-ways, facilities, park & rec areas	On-Going	3.7.A.3
F.4	Collection and disposal of "road kill" and carcasses	On-Going	3.7.A.7
F.3	Follow Snow Removal and Ice Control BMP in SMPP	On-Going	3.7.A.4
F.4	Vehicle Maintenance collection and disposal (waste oil, antifreeze, batteries, tires)	On-Going	3.7.A.6
F.4	Follow Waste Control BMP in SMPP	On-Going	3.7.A.8
F.3	Identify and maintain green infrastructure	On-Going	3.7.A.10
F.4	Prevent/Minimize illicit discharges from Special Events	On-Going	3.7.A.11

Part C. Village Information and Data Collection Results, Year 15

Annual Monitoring and Data Collection, Year 15

Information and data that the Village collected to meet the monitoring requirement of the version of IEPA's General NPDES Permit No. ILR40 that applied to the reporting period are summarized below.

The Village revised their SMPP to coincide with the March 2016 ILR40 permit. As described in the revised SMPP there are extensive monitoring efforts already underway across the County. The Village is located in and participates in the Fox River Study Group (FRSG) and supports Lake County Health Department (LCHD) efforts. The QLP section of the report describes the status of Lake County waters using information gathered by these workgroups, the LCHD and IEPA. The following is a brief summary of the efforts described in more detail in the SMPP.

- The Fox River Implementation Plan (FRIP) takes the place of a traditional TMDL for dissolved oxygen and nuisance algae in the Fox River. The FRSG directly coordinates with the IEPA on the efforts described in the FRIP.
- The LCHD Lakes Management Unit has been collecting water quality data on Lake County lakes since the late 1960s. Since 2000, 176 different lakes each year have been studied and data collected on temperature, dissolved oxygen, phosphorus, nitrogen, solids, pH, alkalinity, chloride, conductivity, water clarity, the plant community and shoreline characteristics. Lake summary reports can be found ([url: https://www.lakecountyil.gov/2400/Lake-Reports](https://www.lakecountyil.gov/2400/Lake-Reports)).
- Inland Beaches are monitored bimonthly from May to September by Lake County Health Department's Lake Management Unit (LMU). Bacteria concentrations at inland beaches and recreational areas resulting in high concentrations of E coli bacteria are the basis of swim bans. The IEPA uses the number and duration of swim bans to assess whether or not the beaches support designated uses for primary contact recreation.
- A total of five (5) upstream and downstream locations were selected for review this year. The data collected from these water quality sampling locations will be compared with subsequent years sampling to assist in determining if the BMPs and stormwater management program are appropriate. A summary of the findings is found on the following page and the full outfall inspection report is found as Part B of the Annual Report.
- A total of eight (8) high priority outfalls and seventeen (17) rotating outfalls were reviewed as part of Permit Year 15. No suspected illicit discharges were evident during the inspection process. A summary of the findings is found on the following page and the full inspection report is found as Part B of the Annual Report.

(PAGE LEFT INTENTIONALLY BLANK)

Receiving Water	Upstream or Downstream	Sampling Location	Date	Previous 48 Hr Precip. (in)	Physical Indicators					On-Site Sampling (If Determined Necessary)								Comments		
					Abnormal Vegetation?	Algae Growth?	Odor	Color	Floatables	Temp. (Deg. F)	pH	Conductivity (mV)	Turbidity (Ntu)	Ammonia (mg/l)	Free Chlorine (mg/l)	Total Chlorine (mg/l)	Phenols (mg/l)		Detergents (mg/l)	Copper
Year 12 (2014 - 2015)																				
Mutton Creek	Downstream	Callahan Road	3/27/2018	0.30	N	N	N	N	N											Everything looked good.
Mutton Creek	Downstream	Golf Farm Driving Range	3/14/2018	0.5 Snow	N	N	N	N	N											Nice and clean free flowing
Slocum Lake	Downstream	Fiddle Creek & Appaloosa	3/20/2018	0.00	N	N	N	N	N											Water level toward anderson Ed looks higher than p
Slocum Lake	Upstream	Wetland & Kimball	3/26/2018	0.00	N	N	N	N	N											Water is still ice
Slocum Lake	Downstream	Slocum Creek & Rte 176	3/22/2018	0.00	Y, Excessive	N	N	N	N											Garbage, dead limbs, logs, mud island in east pipe

*On site sampling only necessary if an illicit discharge is suspected

(PAGE LEFT INTENTIONALLY BLANK)

Village of Wauconda
 NPDES Phase II - Outfall Monitoring Summary
 Year 15 - Phase II Testing (2017-2018)

Outfall ID	Date	Found	Previous 48 Hr Precip. (in)	Outfall and Stream Physical Indicators					Physical Indicators (Flowing Outfalls Only)				Comments	
				Outfall Damage?	Deposits/Stains?	Abnormal Vegetation?	Poor Pool Quality?	Algae Growth?	Flow Observed?	Odor	Color	Turbidity (Ntu)		Floatables
HIGH PRIORITY														
MC-23AB-5	3/14/18	Y	0.5 Snow	Under Water	-	N	n	Under Water	N					Both sides of Rt. 12 should be cleaned of garbage. Both sides in need of heavy veg. Removal to find west side pipe, need to create channel to swamp, otherwise pipe is always under deep pounded water.
SL-25CD-3	3/14/18	Y	0.5 Snow	Under Water	Under Water	N	N	Under Water	N					Under deep water off Marina beach. Feel no trash rack with long pole. Holding back deep water in uphill manhole due to Lake level.
SL-25EF-2	3/13/18	Y	0.00	N	N	N	N	N	Y	N	N	N	N	Clean up boards from old fort, remove telephone pole dam. Cut brush and small trees, clean garbage in area around pipe head. Make sure water flow good to lagoon.
SL-26EF-2	3/8/18	Y	0.00	Y, Spalling	N	N	N	N	Y	N	N	N	Y, Foam	Spalling, regrouting needed at outfall. Foam minor.
SL-26EF-15	-	Y	0.00	N	N	N	N	N	N					
SL-26GH-1	3/12/18	Y	0.00	N	Y, Corrosion	N	N	N	Y	N	N	N	N	
SL-26GH-3	3/13/18	Y	0.00	N	N	N	N	N	N					
SL-26GH-16	3/12/18	Y	0.00	N	N	N	N	N	Y	N	N	N	N	
YEAR 15														
SC-12GH-3	3/14/18	Y	0.5 Snow	Y, Erosion	N	N	N	N	Y	N	N	N	N	
SC-18CD-5	3/14/18	Y	0.5 Snow	Y, Peeling	N	Y, Excessive	N	N	N					Mud, garbage, and stick dam not allowing stagnate water to continue in to swamp (east side of Fairfield). Branches need cut in this area to gain access in order to clear dam. Clean up garbage both sides of Fairfield around pipe heads.
MC-12GH-4	3/20/18	Y	0.00	Y	N	N	N	N	Y	N	N	N	N	Grate lid was off, cut cattail pieces floating and clogging outlet
MC-13AB-6	3/19/18	Y	0.00	N	N	N	N	N	N					
MC-13CD-14	3/13/18	Y	Flurries	N	N	Y, Excessive	N	N	Y	N	N	N	N	
MC-19AB-5	3/20/18	N												No pipes found unless under heavy cattails in swamp. No physical features for detention basin seen as indicated on map. Water appears to flow directly in to swamp from ditch from MC-19AB-18 above which is in bad need of clearing dam in front of.
MC-24CD-1	3/20/18	N												Can not locate pipe that empties into swamp. Suspect pipe head inside manhole solo which is too high to physically remove lid to inspect. Why? Does such a structure exist?
SL-24GH-2	3/19/18	Y	0.00	N	N	N	N	N	Y	N	N	N	N	Dog fence now obstructs easy access to inspect pipes, have to enter thru back yard of flooded residence corner of Monroe and Sheridan. Brown rusty looking algae on front yard of 1018 Monroe, flowing in to culvert pipe which will eventually be in outfall.
SL-25CD-2	3/22/18	Y	0.00	Y, Corrosion	N	N	N	N	N					Sink holes forming between pipe end and uphill manhole. Pipe was completely buried in sand. Found end and partially exposed now. Needs work to improve function.
SL-25EF-3	3/13/18	Y	Trace Snow	N	N	N	N	N	N					
SL-25GH-4	3/20/18	Y	0.00	Y, Peeling	N	N	N	N	N					Lots of garbage in general vicinity
SL-26AB-14	3/27/18	Y	0.30	N	N	N	N	N	Y	N	N	N	N	Outfall recently maintained. Pool area good. Downstream (IDOT) 30-inch culvert showing corrosion in flow line of corrugated metal pipe.
SL-26CD-19	3/19/18	Y	0.00	N	N	N	N	N	N					
SL-26EF-10	3/12/18	Y	0.00	Y, Spalling	N	N	N	N	Y	N	N	N	N	
SL-26GH-2	3/12/18	Y	0.00	Y, Corrosion	N	N	N	N	N					
SL-30AB-2	3/19/18	Y	0.00	N	N	N	N	N	N					Bad garbage needs cleaned (west side down steep hillside). Mud and sticks packed in front of west side pipe (needs dug out, only tiny portion of pipe is currently exposed to allow water flow).
SL-35CD-3	3/20/18	Y	0.00	N	N	Y, Excessive	N	N	N					

Village of Wauconda
 NPDES Phase II - Outfall Monitoring Summary
 Year 15 - Phase II Testing (2017-2018)

Outfall ID	Outlet Control Structure?	OCS Structurally Sound?	OCS Trash Fee?	OCS Vegetation Free?	OCS Orifice Plate in Place?	Comments
HIGH PRIORITY						
MC-23AB-5						
SL-25CD-3						
SL-25EF-2						
SL-26EF-2						
SL-26EF-15						
SL-26GH-1						
SL-26GH-3						
SL-26GH-16						
YEAR 15						
SC-12GH-3	Y	Y	N	Y	N	Brush needs to be cut with floating vegetation at inlet side.
SC-18CD-5	Y	Y	Y	N	N/A	Dead cat tails mud partial covering outgoing trash rack. Typically nice and clean.
MC-12GH-4	Y	Y	N/A	Y	Y	Some bushes to cut but working well.
MC-13AB-6	N					
MC-13CD-14	N					
MC-19AB-5	N					
MC-24CD-1	Y	Y	N/A	N	N(?)	Very well maintained. Looks good should be used as model for others.
SL-24GH-2	N					
SL-25CD-2	N					
SL-25EF-3	N					
SL-25GH-4	N					
SL-26AB-14	Y	Y	N	N	N/A	Brush cutting effort currently ongoing. Pumps recently ran, observed functioning as intended.
SL-26CD-19	N					
SL-26EF-10	N					
SL-26GH-2	N					
SL-30AB-2	N					
SL-35CD-3	N					

Village of Wauconda
NPDES Phase II - Detention Pond Summary

Number	Date Inspected	Name/Location	Condition <i>(good/fair/poor)</i>	Comments
1	3/8/2018	Pine Street	Fair	Heavy brush, small trees and weeds recently cut
2	3/13/2018	Slocum lake Road & Route 12	Fair	Fence repairs needed damage to inlet pipe sink hole
3	3/13/2018	High Street	Fair	Spillway needs cleaned out
4	3/19/2018	Monroe Avenue	Fair	Mud island needs dug out from street pipe

(PAGE LEFT INTENTIONALLY BLANK)

Village of Wauconda
 NPDES Phase II - Roadway Culvert / Bridge Summary

Number	Date Inspected	Location	Size (inches)	Flood Height (low/med/high)	Condition good/fair/poor	2018 Comments	2017 Comments
1	3/12/2018	Main Street - Bangs Lake Discharge	72" x 80" BOX	Medium	Fair	Flow from lake partially restricted under road	Landscape timbers for erosion control falling apart (should be replaced). Left some cracking on outer wall. Missing left side.
2	3/12/2018	Osage Street - Bangs Lake Discharge	42" CMP	Medium	Fair	Retaining wall cracked east of Osage	Side cement wall cracking (west of Osage St.). Bottom of metal pipe rusting away (east side by school) some tree trimming needed for better access.
3	3/8/2018	Brown Street - Bangs Lake Discharge	72" X 72" BOX	Medium	Fair	Erosion at downstream, concrete looks good	Hillside (left) eroding, missing. Landscape timbers should be replaced.
4	3/12/2018	Slocum Lake Road - Bangs Lake Discharge	96" X 48" BOX	Medium	Good	Glean and good shape	Large floating branch and garbage blocking mounth of culvert on Larkdale side. Alson, branches growing, hanging over mouth. Lots of trash in creek area.
5	3/8/2018	Larkdale ROW - Bangs Lake Discharge	2 - 65" X 40" BOX	Medium	Fair/Poor	Pipe rust on bottoms. Holes forming on west side	Erosion issues continuing on east side of Larkdale ROW (getting close to undermiming sidewalk). Bottom of pipes rusting. Some branches semi-blocking mouth of northeast pipe.
6	3/13/2018	Anderson Road - Slocum Lake Drain	34"	Medium	Fair/Poor	Rusty holes on bottom	Upstream pipe had partial blockage. Cleared blockage to get better flow. Pipe end on west side of Anderson rusted through causing erosion.
7	3/14/2018	Callahan Road - Mutton Creek	2 - 60"	Medium	Good	Nice and Clean	New cement structures put in place last year

(PAGE LEFT INTENTIONALLY BLANK)

Part D. Village Summary of Year 16 Stormwater Activities

The table below indicates the stormwater management activities that the Village plans to undertake during Year 16. Additional information about the stormwater management activities that the Village will perform is provided in the section following the table.

Note: “X” indicates BMPs that will be implemented during Year 16

Year 16	
MS4	
A. Public Education and Outreach	
X	A.1 Distributed Paper Material
	A.2 Speaking Engagement
	A.3 Public Service Announcement
X	A.4 Community Event
	A.5 Classroom Education Material
X	A.6 Other Public Education
B. Public Participation/Involvement	
	B.1 Public Panel
	B.2 Educational Volunteer
X	B.3 Stakeholder Meeting
X	B.4 Public Hearing
	B.5 Volunteer Monitoring
X	B.6 Program Coordination
X	B.7 Other Public Involvement
C. Illicit Discharge Detection and Elimination	
X	C.1 Storm Sewer Map Preparation
X	C.2 Regulatory Control Program
X	C.3 Detection/Elimination Prioritization Plan
X	C.4 Illicit Discharge Tracing Procedures
X	C.5 Illicit Source Removal Procedures
X	C.6 Program Evaluation and Assessment
X	C.7 Visual Dry Weather Screening
X	C.8 Pollutant Field Testing
X	C.9 Public Notification
	C.10 Other Illicit Discharge Controls

Year 16	
MS4	
D. Construction Site Runoff Control	
X	D.1 Regulatory Control Program
X	D.2 Erosion and Sediment Control BMPs
X	D.3 Other Waste Control Program
X	D.4 Site Plan Review Procedures
X	D.5 Public Information Handling Procedures
X	D.6 Site Inspection/Enforcement Procedures
	D.7 Other Construction Site Runoff Controls
E. Post-Construction Runoff Control	
	E.1 Community Control Strategy
X	E.2 Regulatory Control Program
X	E.3 Long Term O&M Procedures
X	E.4 Pre-Const Review of BMP Designs
X	E.5 Site Inspections During Construction
X	E.6 Post-Construction Inspections
X	E.7 Other Post-Const Runoff Controls
F. Pollution Prevention/Good Housekeeping	
X	F.1 Employee Training Program
X	F.2 Inspection and Maintenance Program
X	F.3 Municipal Operations Storm Water Control
X	F.4 Municipal Operations Waste Disposal
	F.5 Flood Management/Assess Guidelines
X	F.6 Other Municipal Operations Controls

Stormwater Management Activities, Year 16

As described in Part B above, a significant enhancement to the SMPP is the inclusion of Chapter 3.1 Qualified Local Program. On behalf of all MS4s within the county, SMC performs activities related to each of the six minimum control measures which are described in detail in the SMPP. These BMPs, implemented at the county level, make significant strides in achieving the statutory goal of reducing the discharge of pollutants to the MEP as watershed boundaries are not constrained by municipal borders. As such, a significant portion of the stated MS4 measurable goals are to “support QLP efforts.”

During Year 16, the Village plans to continue to support and supplement QLP efforts, as described in detail in the Village’s SMPP and in brief below. The Village’s SMPP can be viewed at <http://il-wauconda.civicplus.com/174/Stormwater-Management>.

A. Public Education and Outreach

In additional to the extensive QLP efforts, the Village utilizes a variety of methods to educate and provide outreach to the public about the importance of managing pollutants that potentially could enter the stormwater system. The Village’s Public Education and Outreach program includes: the distribution of educational material via take-away racks, municipal newsletters, website, at outreach events and by supporting efforts of the Solid Waste Agency of Lake County (SWALCO).

Measurable Goal(s):

- Support QLP efforts.
- Implement BMPs and track progress of BMP implementation, as described in the SMPP.

B. Public Participation/Involvement

In additional to the extensive QLP efforts, the Village utilizes a variety of methods to allow input from citizens during the development and implementation of the SMPP. The Village’s Public Participation/Involvement program includes: maintaining a process for receiving and processing citizen input/complaints; attending and publicizing stakeholder meetings and the Lake County Municipal Advisory Committee, identification of environmental justice areas, and presenting program information at a public meeting at least once annually.

Measurable Goal(s):

- Support QLP efforts.
- Implement BMPs and track progress of BMP implementation, as described in the SMPP.

C. Illicit Discharge Detection and Elimination

In additional to the extensive QLP efforts, the Village will conduct activities toward the identification and removal of direct connections of pollutants into the storm water management systems (including wetlands and receiving waters). The program includes the following primary components.

- An outfall map showing the locations of outfalls and the names and locations of all waters that receive discharges from those outfalls;
- An ordinance that prohibits all non-storm water discharges into the storm sewer system and provides the authority for appropriate enforcement procedures and actions;
- A plan to detect and address all non-stormwater discharges, into the storm sewer system;
- Periodic inspection of outfalls for detection of non-stormwater discharges and illegal dumping (5-yr rescreening schedule).
- Annual inspection of all High Priority Outfalls.

Measurable Goal(s):

- Support QLP Efforts.
- Implement BMPs and track progress of BMP implementation, as described in the SMPP.

D. Construction Site Runoff Control

Lake County has adopted a countywide Watershed Development Ordinance (WDO) that establishes the minimum stormwater management requirements for development in Lake County. The WDO establishes countywide standards for runoff maintenance, detention sites, soil erosion and sediment control, inspections, water quality, wetlands and floodplains. The WDO, which is administered and enforced within the community by the Village, establishes standards for construction site runoff control.

Measurable Goal(s):

- Implement BMPs and track progress of BMP implementation, as described in the SMPP.
- Enforce WDO in ensuring that all applicable developments are in compliance with the WDO.

E. Post-Construction Runoff Control

As described above, the countywide WDO establishes the minimum stormwater management requirements for development in Lake County. BMP standards are incorporated into the WDO to implement stormwater management strategies that minimize increases in stormwater runoff rates, volumes, and pollutant loads from development sites. The SMPP also includes support of adopted Watershed Plan recommendations and inspection procedures for pre-WDO developments, streambanks and shorelines, streambeds, and detention/retention ponds.

Measurable Goal(s):

- Implement BMPs and track progress of BMP implementation, as described in the SMPP.
- Enforce WDO in ensuring that all applicable developments are in compliance with the WDO.

F. Pollution Prevention/Good Housekeeping

In addition to the QLP efforts to provide training materials and opportunities, the Village is committed to implementing the Pollution Prevention/Good Housekeeping component of its SMPP. The Village is responsible for the care and upkeep of the general facilities, municipal roads, its general facilities and associated maintenance yards. The Village's Pollution Prevention/Good Housekeeping program includes: the evaluation and improvement of municipal policies and procedures to reduce the discharge of pollutants from municipal activities and operations; and, a training program for municipal employees.

Measurable Goal(s):

- Support QLP efforts.
- Implement BMPs and track progress of BMP implementation, as described in the SMPP.

Part E. Notice of Qualifying Local Program

The Lake County Stormwater Management Commission (SMC) serves as a Qualifying Local Program (QLP) for MS4s in Lake County. In accordance with IEPA's General NPDES Permit No. ILR40, as a QLP, SMC performs activities related to each of the six minimum control measures. This part of the Annual Report, which summarizes the stormwater management activities performed by SMC as a QLP, consists of the following five sections:

- **Part E1** identifies changes to Best Management Practices (BMPs) that occurred during Year 15 and includes information about how these changes affected the QLP's stormwater management program.
- **Part E2** describes the stormwater management activities that the QLP performed during Year 15.
- **Part E3** summarizes the information and data collected by the QLP during Year 15.
- **Part E4** describes the stormwater management activities that the QLP plans to undertake during Year 16.
- **Part E5** lists the construction projects conducted by the QLP during Year 15.

Part E1. QLP Changes to Best Management Practices, Year 15{ XE "Part E1. QLP Changes to Best Management Practices, Year 13" }

**Note: "X" indicates BMPs that were implemented as planned
 ✓ indicates BMPs that were changed during Year 15**

Year 15	
QLP	
A. Public Education and Outreach	
X	A.1 Distributed Paper Material
	A.2 Speaking Engagement
X	A.3 Public Service Announcement
X	A.4 Community Event
X	A.5 Classroom Education Material
X	A.6 Other Public Education
B. Public Participation/Involvement	
X	B.1 Public Panel
	B.2 Educational Volunteer
X	B.3 Stakeholder Meeting
	B.4 Public Hearing
	B.5 Volunteer Monitoring
X	B.6 Program Coordination
	B.7 Other Public Involvement
C. Illicit Discharge Detection and Elimination	
	C.1 Storm Sewer Map Preparation
X	C.2 Regulatory Control Program
	C.3 Detection/Elimination Prioritization Plan
	C.4 Illicit Discharge Tracing Procedures
	C.5 Illicit Source Removal Procedures
	C.6 Program Evaluation and Assessment
	C.7 Visual Dry Weather Screening
	C.8 Pollutant Field Testing
	C.9 Public Notification
X	C.10 Other Illicit Discharge Controls

Year 15	
QLP	
D. Construction Site Runoff Control	
X	D.1 Regulatory Control Program
X	D.2 Erosion and Sediment Control BMPs
X	D.3 Other Waste Control Program
X	D.4 Site Plan Review Procedures
X	D.5 Public Information Handling Procedures
X	D.6 Site Inspection/Enforcement Procedures
	D.7 Other Construction Site Runoff Controls
E. Post-Construction Runoff Control	
	E.1 Community Control Strategy
X	E.2 Regulatory Control Program
X	E.3 Long Term O&M Procedures
X	E.4 Pre-Const Review of BMP Designs
X	E.5 Site Inspections During Construction
X	E.6 Post-Construction Inspections
X	E.7 Other Post-Const Runoff Controls
F. Pollution Prevention/Good Housekeeping	
X	F.1 Employee Training Program
	F.2 Inspection and Maintenance Program
	F.3 Municipal Operations Storm Water Control
	F.4 Municipal Operations Waste Disposal
X	F.5 Flood Management/Assess Guidelines
	F.6 Other Municipal Operations Controls

Part E2. QLP Status of Compliance with Permit Conditions, Year 15{ XE "Part E2. QLP Status of Compliance with Permit Conditions, Year 13" }

IEPA issued a new version of its General NPDES Permit No. ILR40 effective March 1, 2016 (the first day of Year 14). SMC has reviewed the new permit, compared it to the previous permit, summarized the changes, and evaluated what the changes appear to mean for Lake County MS4s. Based on these findings, SMC revised its SMPP template and provided it to communities in August 2016; the final draft was provided in November 2016.

The Lake County Stormwater Management Commission (SMC) serves as a Qualifying Local Program (QLP) for MS4s in Lake County. In accordance with IEPA's NPDES General Permit No. ILR40, as a QLP, SMC performs activities related to each of the six minimum control measures. The stormwater management activities that the QLP performed during Year 15 are described below.

A. Public Education and Outreach

A.1 Distributed Paper Material

Measurable Goal(s):

- Distribute informational materials from "take away" rack at SMC. Upon request, distribute materials directly to municipalities for local distribution.

Year 15 QLP activities:

- SMC distributes a variety of informational materials related to stormwater management through its "take away" rack and website.
- Upon request, informational materials are distributed directly to Lake County MS4s in PDF format for use on community websites, in community newsletters, and in community "take away" racks.
- Provided NPDES related information via Facebook
- Provided a Watershed E-News in March 2017.
- SMC Developed a Voluntary Floodplain Buyout Program Handout in 2017, available as a PDF or in print (<https://lakecountyiil.gov/DocumentCenter/View/20510>).
- SMC developed in June 2017 a Landowner's Monitoring and Maintenance Guide for the Bull Creek Restoration Project Area in Beach Park, IL.

A.3 Public Service Announcement

Measurable Goal(s):

- Include public service announcement highlighting community accomplishments related to IEPA's NPDES Stormwater Program in "Watershed E-News";
- Post watershed identification signage with LCDOT;
- Upon request or download "[The Big Picture: Water Quality, Regulations & NPDES](https://lakecountyiil.gov/DocumentCenter/View/16533)" to Lake County MS4s, (<https://lakecountyiil.gov/DocumentCenter/View/16533>).

Year 15 QLP activities:

- SMC includes announcements highlighting community accomplishments related to IEPA's NPDES Stormwater Program on its website, in its newsletter, and through other media outlets (url: <http://www.lakecountyiil.gov/2331/Newsletters-Annual-Reports>).

- Watershed identification signage is located throughout the county.
- SMC continues to make available “The Big Picture: Water Quality, Regulations & NPDES” presentation to Lake County MS4s.
- SMC developed a Flood Response Report in July 2017 covering the rain event impacts from July 11 and July 12, 2017.

A.4 Community Event

Measurable Goal(s):

- Sponsor or co-sponsor workshop on a topic related to IEPA’s NPDES Stormwater Program.

Year 15 QLP activities:

- SMC sponsored or co-sponsored many workshops and events on stormwater-related topics between March 1, 2017 and February 28, 2018, including:
 - SMC sponsored a Designated Erosion Control Inspector (DECI) Workshop held on Jan. 5/2017.
 - SMC co-sponsored a river cleanup for Chicago River Day on May 13, 2017 throughout the watershed.
 - SMC co-sponsored a Rain Barrel, Compost Bin, and Native Plant Sale held in Libertyville, IL on May 13, 2017.
 - SMC co-sponsored a Workshop for Homeowners Associations: Maintenance (Techniques and Practices) for Subdivision Drainage Systems in Kildeer, IL on May 15, 2017.
 - SMC sponsored a Lake Michigan Plan Info Meeting for Communities on May 31, 2017 in North Chicago, IL.
 - SMC co-sponsored Parking Lots & Sidewalks De-Icing Workshop held in Libertyville, IL on September 25, 2017.
 - SMC co-sponsored Roadway De-Icing Workshop held in Libertyville, IL on September 26, and 27, 2017.
 - SMC sponsored a Homeowners Floodproofing Expo and Workshop held in Libertyville, IL on October 19, 2017.
 - SMC co-sponsored a Community Fall Workday at Mike Rylko Park in Buffalo Grove, IL within the Farrington Ditch on October 21, 2017.
 - SMC sponsored a Closeout Project Tour for the Bull Creek Streambank Restoration Project in Beach Park, IL within the Dead River subwatershed on November 28, 2017.

A.5 Classroom Education

Measurable Goal(s):

- Develop and compile information for stormwater educational kit for distribution upon request.
- Provide materials and training on storm sewer inlet stenciling kits to teachers upon request.

Year 15 QLP activities

- Stormwater educational materials were compiled for use at several public education events that were held between March 1, 2017 and February 28, 2018, including:

- Loch Lomond Property Owners Association’s Loch Fest held in Mundelein, IL on July 29, 2017
- SMC presented as part of a career panel at the College of Lake County’s Career Day on September 09, 2017.
- Homeowners Floodproofing Expo and Workshop held in Libertyville, IL on October 19, 2017.
- SMC presented as part of a career panel at Round Lake High School on November 14, 2017.
- SMC provided technical assistance with the Round Lake High School Student Group Flood Project on February 22, 2018. The group chose their topic and wanted to focus on flooding because many of them were affected by the July 2017 flood. They created a presentation to talk about flood hazards, why it occurs, and what can be done before, during, and after a flood event.

A.6 Other Public Education

Measurable Goal(s):

- Maintain and update the portion of the SMC website dedicated to IEPA’s NPDES Stormwater Program with resource materials such as model ordinances, case studies, brochures and web links.
- Make “The Big Picture: Water Quality, Regulations & NPDES” presentation available to Lake County MS4s.

Year 15 QLP activities:

- As new information and resource materials become available, they are posted to the SMC website and/or distributed directly to Lake County MS4s, (url:<https://lakecountyil.gov/2479/NPDES-Phase-II>).
- SMC continues to make available “The Big Picture: Water Quality, Regulations & NPDES” presentation to Lake County MS4s, (url:<https://lakecountyil.gov/DocumentCenter/View/16533>).
- SMC developed an ArcGIS geospatial web tool for Lake County MS4 programs that indicates TMDL statuses, 303(b), 305(d), HUC 12 watershed information and urbanized area information within an MS4 defined boundary, (url:<https://lakecountyil.maps.arcgis.com/apps/webappviewer/index.html?id=0d60824433734de3bb7905c1113a8539>).
- SMC maintains an ArcGIS geospatial web tool for Lake County within the Des Plaines River watershed, allowing the public to see an [Inventory of Stream and Detention Basin](#) Information, (url:<https://lakecountyil.maps.arcgis.com/apps/webappviewer/index.html?id=918c4042dcec431ba46b5c1a7030b46c&extent=-9835848.6057,5176480.893,-9738009.2095,5239847.1894,102100>).
- SMC maintains reference documents for stormwater best practices, BMPs and green infrastructure practices on its website, (url: <https://lakecountyil.gov/2261/Stormwater-Best-Practices>).
- SMC presented on the “Lake County’s Wetland Restoration and Preservation Plan, part 1: Approach”, on February 21, 2018 at the Wisconsin Wetlands Association 2018 Wetland Science Conference.

- SMC presented on the “Lake County’s Wetland Restoration and Preservation Plan, part 2: GIS & decision support tool”, on February 21, 2018 at the Wisconsin Wetlands Association 2018 Wetland Science Conference.
- SMC presented an overview of the “Lake County SMC sUAS Program” at Lake County GIS day on November 1, 2017 in Libertyville IL.
- SMC presented an “Overview of Flood Response Activities 2017 Flood Event – The Role of GIS” and an overview of “Lake County SMC’s sUAS Program” for the Lakes Region of the American Public Works Association on November 2, 2017.

B. Public Participation/Involvement

B.1 Public Panel

Measurable Goal(s):

- Provide notice of public meetings on SMC website. Track number of meetings conducted.

Year 15 QLP activities:

- Notice of all public meetings continues to be provided on the SMC website and through direct mailings and e-mailings to distribution lists.
- SMC tracked the number of Stormwater Management Committee Board (SMC) meetings, Technical Advisory Committee (TAC) meetings, Municipal Advisory Committee (MAC), and Watershed Management Board (WMB) meetings conducted during Year 15, between March 1, 2017 and February 28, 2018.
 - Per records, there were 9 SMC meetings, Zero TAC meetings, 4 MAC meetings, and 1 WMB meeting conducted during this reporting period.
- According to records, between March 1, 2017 and February 28, 2018, 16 CIRS community inquiries were received and processed by SMC staff.

B.3 Stakeholder Meeting

Measurable Goal(s):

- Provide notice of stakeholder meetings on SMC website.
- Track number of watershed planning committee meetings conducted.
- Establish watershed planning committees for each new watershed planning effort.

Year 15 QLP activities:

- Notice of all stakeholder meetings continues to be provided on the SMC website and through direct mailings and e-mailings to stakeholder lists.
- SMC tracked the number of stakeholder meetings conducted for the various watershed planning committees during the reporting period. The list below

summarizes the watershed planning committee meetings that were conducted during Year 15:

- North Branch Chicago River Planning Committee – 3
 - Bull Creek/Bull's Brook Watershed Council – 2
 - Buffalo Creek Clean Water Partnership – 0
 - Des Plaines Watershed Planning Committee – 10
 - Des Plaines River Watershed Workgroup – 4 (excluding executive board meetings)
 - North Branch Chicago River Watershed Workgroup– 2 (excluding executive board meetings)
- SMC continues to establish and/or assist watershed planning committees for each new watershed planning effort.

B.6 Program Coordination

Measurable Goal(s):

- Track number of MAC meetings conducted during Year 15.
- Prepare annual report on Qualifying Local Program activities at end of Year 15.

Year 15 QLP activities:

- SMC tracked the number of Municipal Advisory Committee (MAC) meetings conducted during Year 15: According to records, there were 4 MAC meetings conducted during this reporting period. 3/8/17, 6/14/17, 9/13/17, and 12/13/17.
- The stormwater management activities that SMC performed as a QLP during Year 15 are described in the Annual Facility Inspection Report (i.e., Annual Report) template provided to Lake County MS4s.
- The stormwater management activities that SMC plans to perform as a QLP during Year 16 are described in Part E4 of the Annual Report template.

C. Illicit Discharge Detection and Elimination

C.2 Regulatory Control Program

Measurable Goal(s):

- Continue to enforce the countywide WDO.

Year 15 QLP activities:

- SMC continues to enforce the countywide WDO.
- Lake County continues to provide [the Lake County Illicit Discharge Detection and Elimination \(IDDE\) Manual](#) on the SMC website, (url: <https://lakecountyiil.gov/DocumentCenter/View/17264>)

C.10 Other Illicit Discharge Controls

Measurable Goal(s):

- Sponsor or co-sponsor and track the number of attendees at an Illicit Discharge Detection and Elimination workshop or other training workshop related to IEPA's NPDES Stormwater Program.

Year 15 QLP activities:

- SMC sponsored or co-sponsored many workshops and events on stormwater-related topics between March 1, 2017 and February 28, 2018. Such workshops and events are described above.

D. Construction Site Runoff Control

D.1 Regulatory Control Program

Measurable Goal(s):

- Continue to enforce the countywide WDO.
- Administer the Designated Erosion Control Inspector (DECI) program outlined by the WDO.

Year 15 QLP activities:

- SMC continues to enforce the countywide WDO.
- SMC continues to administer the Designated Erosion Control Inspector (DECI) program as outlined by the WDO, (url: <https://lakecountyil.gov/2470/Designated-Erosion-Control-Inspector-Pro>).
- Total DECI's who have passed the exam (to date): 703.
- DECI's who have passed the exam between 03/01/2017 – 02/28/2018: 99.
- Total listed DECI's (to date): 190 (DECI completed certification process).
- DECI's have a recertification process every (3) years. Current cycle 2017-2020.

D.2 Erosion and Sediment Control BMPs

Measurable Goal(s):

- Continue to enforce the countywide WDO.
- Complete TRM update and work toward final approval and publication of the document.

Year 15 QLP activities:

- SMC continues to enforce the countywide WDO.
- SMC continues to provide technical guidance and reference materials to support the administration and enforcement of the countywide WDO.
- SMC staff distributed 81 rainfall weather notifications. The rainfall reports indicate county rain events with observed precipitation for construction site runoff SE/SC inspections.

D.3 Other Waste Control Program

Measurable Goal(s):

- Enforce WDO provisions regarding the control of waste and debris at construction sites.

Year 15 QLP activities:

- SMC continues to enforce the countywide WDO.

D.4 Site Plan Review Procedures

Measurable Goal(s):

- Track number of enforcement officers who have passed the exam.
- Track number of communities that undergo a performance review.
- Complete ordinance administration and enforcement chapter of TRM.

Year 15 QLP activities:

- SMC continues to track the number of enforcement officers (EOs) who have passed the EO exam and have become EOs. Per records, as of the end of Year 15, there are 99 EOs certified in Lake County.
- The list of EOs representing Certified Communities is continually updated and is maintained on the SMC website:
(url:<https://lakecountyil.gov/DocumentCenter/View/14412>).
- SMC is in the current 5-year cycle of the community re-certification process, which includes a performance review of all 53 certified and non-certified communities for permitted development compliance from February 2, 2012 to October 1, 2017. The last recertification process occurred during a previous reporting period (i.e., Year 9). In accordance with the amended countywide WDO, the certification process is every 5 years, the next cycle of the community re-certification process is scheduled to begin in Year 20. (url: <https://lakecountyil.gov/2459/Community-Certification>)
- The SMC website includes guidance information to supplement the TRM related to WDO interpretation as well as ordinance administration and enforcement.

D.5 Public Information Handling Procedures

Measurable Goal(s):

- Track number of complaints received and processed related to soil erosion and sediment control (SE/SC).

Year 15 QLP activities:

- SMC continues to track the number of complaints received and processed related to soil erosion and sediment control.
- According to records, between March 1, 2017 and February 28, 2018, 8 SE/SC complaints were received and processed by SMC staff.

D.6 Site Inspection/Enforcement Procedures

Measurable Goal(s):

- Track number of site inspections conducted by SMC.

Year 15 QLP activities:

- SMC continues to track the number of site inspections conducted by SMC staff.
- According to records, between March 1, 2017 and February 28, 2018, 779 site inspections were conducted by SMC staff.
- SMC staff distributed 81 rainfall weather notifications. The rainfall reports indicate county rain events with observed precipitation for construction site runoff SE/SC inspections.

E. Post-Construction Runoff Control

E.2 Regulatory Control Program

Measurable Goal(s):

- Continue to enforce the countywide WDO.

Year 15 QLP activities:

- SMC continues to enforce the countywide WDO.

E.3 Long Term O&M Procedures

Measurable Goal(s):

- Continue to enforce the countywide WDO.

Year 15 QLP activities:

- SMC continues to enforce the countywide WDO.

E.4 Pre-Construction Review of BMP Designs

Measurable Goal(s):

- Continue to enforce the countywide WDO.

Year 15 QLP activities:

- SMC continues to enforce the countywide WDO.

E.5 Site Inspections During Construction

Measurable Goal(s):

- Continue to enforce the countywide WDO.

Year 15 QLP activities:

- SMC continues to enforce the countywide WDO.

E.6 Post-Construction Inspections

Measurable Goal(s):

- Continue to enforce the countywide WDO.

Year 15 QLP activities:

- SMC continues to enforce the countywide WDO.

E.7 Other Post-Construction Runoff Controls

Measurable Goal(s):

- Conduct annual Watershed Management Board (WMB) meeting.
- Contribute funding to flood reduction and water quality improvement projects, including stormwater retrofits, through the WMB.

Year 15 QLP activities:

- The annual WMB meeting was held on Dec. 6, 2017.
- At the annual WMB meeting 13 Projects were selected to receive \$173,253 of funding through the SMC grant program. These projects including planning and in the ground project efforts that support flood reduction, water quality improvement, and stormwater retrofit projects.
 - 8 WMB project grants awarded
 - 2 Stormwater Infrastructure Repair Fund (SIRF) project grant awarded
 - 1 Watershed Management Assistance (WMAG) project grant awarded

F. Pollution Prevention/Good Housekeeping

F.1 Employee Training Program

Measurable Goal(s):

- Provide list of available resources to MS4s.
- Sponsor or co-sponsor employee training workshops or events.

- Make available the Excal Visual Municipal Storm Water Pollution Prevention Storm Watch Everyday Best Management Practices training video and testing.

Year 15 QLP activities:

- SMC continues to provide information on training opportunities and training resources to Lake County MS4s.
- SMC sponsored or co-sponsored a number of workshops and events on stormwater-related topics between March 1, 2017 and February 28, 2018. Such workshops and events are described above.
- SMC continues to make available the Excal Visual Storm Watch Municipal Stormwater Pollution Prevention software to Lake County MS4s. According to records, between March 1, 2017 and February 28, 2018, Zero MS4 borrowed the Excal Visual software. (url: <http://lakecountyil.gov/2479/NPDES-Phase-II>)

F.5 Flood Management/Assess Guidelines

Measurable Goal(s):

- Track number of projects that are reviewed for multi-objective opportunities.

Year 15 QLP activities:

- SMC continues to evaluate all SMC-sponsored projects for multi-objective opportunities, such as flood control and water quality.

F.6 Other Municipal Operations Controls

Winter Roadway Deicing

Measurable Goal(s):

- Advise MS4 communities of watershed groups addressing issues associated with the use of chlorides (i.e. road salt).

Year 15 QLP activities:

- SMC co-sponsored 3 de-icing workshops:
 - Deicing for Parking Lots and Sidewalks 9/25/2017.
 - Deicing Roads 9/26/2017 and 9/27/2017.
 - In total 184 attendees participated in these three workshops.
 - Since 2009 the deicing workshops have had a cumulative attendance of 1,200 attendees.
- A de-icing certification process to promote trained vendors is offered
 - Preferred Providers that successfully completed a Lake County Deicing Training Workshop and passed the Course Exam can be referenced on a

- Preferred Provider List (url: <https://www.lakecountyil.gov/DocumentCenter/Home/View/10767>).
- Certification is through a third-party vendor, Fortin Consulting, Inc.
 - In 2017, 151 preferred providers have been identified based on certification.
 - SMC continues to make available chloride reduction documents
 - Too Much Salt in Our Winter Maintenance Recipe - Tips for Managing Snow and Ice at Home (PDF) (url: <https://lakecountyil.gov/DocumentCenter/Home/View/3047>).
 - Lake County Winter Parking Lot and Sidewalk Maintenance Manual (2015) (PDF) (url: <https://lakecountyil.gov/DocumentCenter/Home/View/3044>).
 - Less Salt Equals Less Money, Clean Water, Safe Conditions - Tips for Effective Road Salting (PDF) (url: <https://lakecountyil.gov/DocumentCenter/Home/View/3045>).

Part E3. QLP Information and Data Collection Results, Year 15{ XE "Part E3. QLP Information and Data Collection Results, Year 13" }

The QLP did not collect any monitoring data on behalf of Lake County's MS4s during Year 15. However, SMC has reviewed information presented by the [Illinois EPA \(IEPA\) in the 2016 Illinois Integrated Water Quality Report and 303\(d\) List](#) and has developed the brief "State of Lake County's Waters" report provided below.

**State of Lake County's Waters
March 2018**

This brief report is based on information contained in the Illinois EPA's 2016 Illinois Integrated Water Quality Report (IIWQR) and Section 303(d) List, dated July 2016. Its purpose is to provide basic information to Lake County's MS4 communities on the condition of surface waters within Lake County. More detailed information about the condition of surface waters in Lake County can be found in the Illinois EPA's 2016 Illinois Integrated Water Quality Report and Section 303(d) List.

The Illinois EPA's 2016 IIWQR and Section 303(d) List assesses the condition of surface water within streams, inland lakes and Lake Michigan waters. The IEPA assessment of surface water conditions is based on a degree of support (attainment) of a designated use within a stream segment, inland lake or within Lake Michigan. Determination designation is through an analysis of various types of information: including biological, physicochemical, physical habitat, and toxicity data. Illinois waters are designated for various uses including aquatic life, wildlife, agricultural use, primary contact (e.g., swimming, water skiing), secondary contact (e.g., boating, fishing), industrial use, public and food-processing water supply, and aesthetic quality. When sufficient data is available the IEPA assesses each applicable designation as Fully Supporting (Good resource quality), Not Supporting (Fair or Poor resource quality), Not Assessed or Insufficient Information. Uses determined to be Not Supporting are called "impaired," and waters that have at least one-use assessment as Not Supporting are also called impaired as designated within the 303(d) list.

Streams

An analysis of data accompanying the Illinois EPA's 2016 IIWQR and Section 303(d) List shows that 179.68 stream miles in Lake County have been assessed by the Illinois EPA for attainment of at least one designated use per the IIWQR Appendix B-2. Specific Assessment Information for Streams, 2016.

An analysis of data accompanying the Illinois EPA's 2016 Illinois Integrated Water Quality Report and Section 303(d) List shows that 157.84 stream miles (of the 179.68 stream miles that have been assessed) in Lake County are considered impaired by the Illinois EPA. These stream segments have been mapped and are shown in Figure E3.1.

An analysis of the 2014 impaired streams to the 2016 impaired streams, indicates 8 stream miles previously listed in the 2014 303(d) list have new data indicating aquatic life is now "Fully Supported" and applicable water quality standards have been attained; these waters are no longer

included in the 2016 303(d) list. The IIWQR mentions there is no specified reason for the recovery.

Table E3.1 2014 303(d) streams removed from 2016 303(d) list						
Assessment ID	Name	Miles		Assessment ID	Name	Miles
IL_G-08	Des Plaines River	0.98		IL_QE-01	Dead Dog Creek	4.02
IL_GV-01	Bull Creek	2.33		IL_DTZS-01	Flint Creek	9.66
IL_RGZB	Hastings Lake	0.34		IL_RTJ	Long Lake	2.85
IL_DT-35	Fox River	5.03		IL_RHK	Eleanor Lake	0.36
IL_HCCB-05	West Fork North Branch	5.73		IL_GWA	North Mill Creek	6.62
IL_GST	Buffalo Creek	8.77		IL_RGZE	Slough Lake	0.42
IL_RGZA	Crooked Lake	1.00				

An analysis of the 2014 impaired streams to the 2016 impaired streams indicates 27 stream miles previously not listed in the 2014 303(d) list are now considered impaired in the 2016 303(d) list as new data indicates impairments.

Table E3.2 Stream Segments added to 2016 303(d) list not previously listed in 2014						
Assessment ID	Name	Miles		Assessment ID	Name	Miles
IL_HCCB-05	West Fork North Branch Chicago River	0.002		IL_QC-03	Waukegan River	1.47
IL_DTRA-W-C1	Fiddle Creek	0.003		IL_GU-02	Indian Creek	11.32
IL_GW-02	Mill Creek	12.96		IL_QA-C4	Pettibone Creek	1.24

Lakes

An analysis of data accompanying the Illinois EPA's 2016 IIWQR and Section 303(d) List shows that 170 inland lakes in Lake County have been assessed by the Illinois EPA for attainment of at least one designated use per the IIWQR Appendix B-3. Specific Assessment Information for Lakes, 2016.

An analysis of data accompanying the Illinois EPA's 2016 IIWQR and Section 303(d) List shows that 140 inland lakes, of the 170 assessed, in Lake County are considered impaired by the Illinois EPA. These lakes have been mapped and are shown in Figure E3.1.

An analysis of the 2014 impaired lakes to the 2016 impaired lakes indicates 5 lakes previously not listed in the 2014 303(d) list are now considered impaired in the 2016 303(d) list as new data indicates impairments.

Table E3.3 Inland Lakes added to 2016 303(d) list not previously listed in 2014						
Assessment ID	Name	Acres		Assessment ID	Name	Acres
IL_RGZD	Miltmore	83.1		IL_VGW	Rollins Savanna #1	8
IL_RGK	Grays	80		IL_VGX	Rollins Savanna #2	53
IL_SGZ	Briarcrest Pond	4				

Lake Michigan

Lake Michigan is monitored by the Illinois EPA through the Lake Michigan Monitoring Program. Bordering Cook and Lake Counties, the State of Illinois has jurisdiction over approximately 1,526 square miles of open water, 13 harbors, and 64 shoreline miles of Lake Michigan.

Located within Illinois is 196 square miles of open water of Lake Michigan, or about thirteen percent of the total open water located within Illinois. These waters were assessed for the 2016 IIWQR and Section 303(d) List, and all 196 assessed square miles were rated as Fully Supporting for the following uses: aquatic life use, primary contact use, secondary contact use, and public and food processing water supply use. However, fish consumption uses in all 196 assessed square miles of open water was rated as Not Supporting due to contamination from polychlorinated biphenyls (PCBs) and mercury. Additionally, aesthetic quality use in all 196 assessed square miles of open water was rated as Not Supporting due to exceedances of the Lake Michigan open water standard for total phosphorus. It should be noted that such exceedances do not necessarily indicate that there are offensive conditions in Lake Michigan due to excessive algal or aquatic plant growth.

Along Illinois' Lake Michigan coastline, four of the 13 harbors are currently assessed in the 2016 IIWQR and Section 303(d) List, for several different designated uses. The Illinois EPA uses data collected from the Lake Michigan Monitoring Program harbor component to assess water quality for the following designated uses:

- Aesthetic Quality, a 0.18 sq. mi area was assessed, with 0.12 sq. mi fully supporting and 0.06 sq. mi Not Supporting (poor).
- Aquatic Life, a 3.88 sq. mi area was assessed, with 3.82 sq. mi fully supporting and 0.06 sq. mi Not Supporting (poor).
- Fish Consumption, a 2.62 sq. mi area was assessed, with 2.62 sq. mi Not Supporting (poor).
- Primary and Secondary Contact were not assessed.

Table C-10 of the IIWQR, lists potential causes of impairment in the harbors of Lake Michigan that can include Pesticides, Organic Pollutants, Metal Pollutants as well as polychlorinated biphenyls (PCBs), mercury, bottom deposits, lead, zinc, cadmium, arsenic, phosphorus, copper, and chromium.

Along Illinois' Lake Michigan coastline, a portion of all 64 shoreline miles of Lake Michigan located in Illinois were assessed for the Illinois EPA's 2016 IIWQR and Section 303(d) List for several different designated uses. Contamination sources for Not Supporting is due to polychlorinated biphenyls (PCBs) and mercury and bacterial contamination from Escherichia coli (E. coli) bacteria.

- Aesthetic Quality and Aquatic Life were not assessed.
- Fish Consumption, 64 mi area was assessed, with 64 mi Not Supporting (poor).
- Primary Contact, 64 mi area was assessed, with 5.5 mi fully supporting and 58.5 mi Not Supporting (poor).
- Secondary Contact, 5.5 mi area was assessed, with 5.5 mi fully supporting

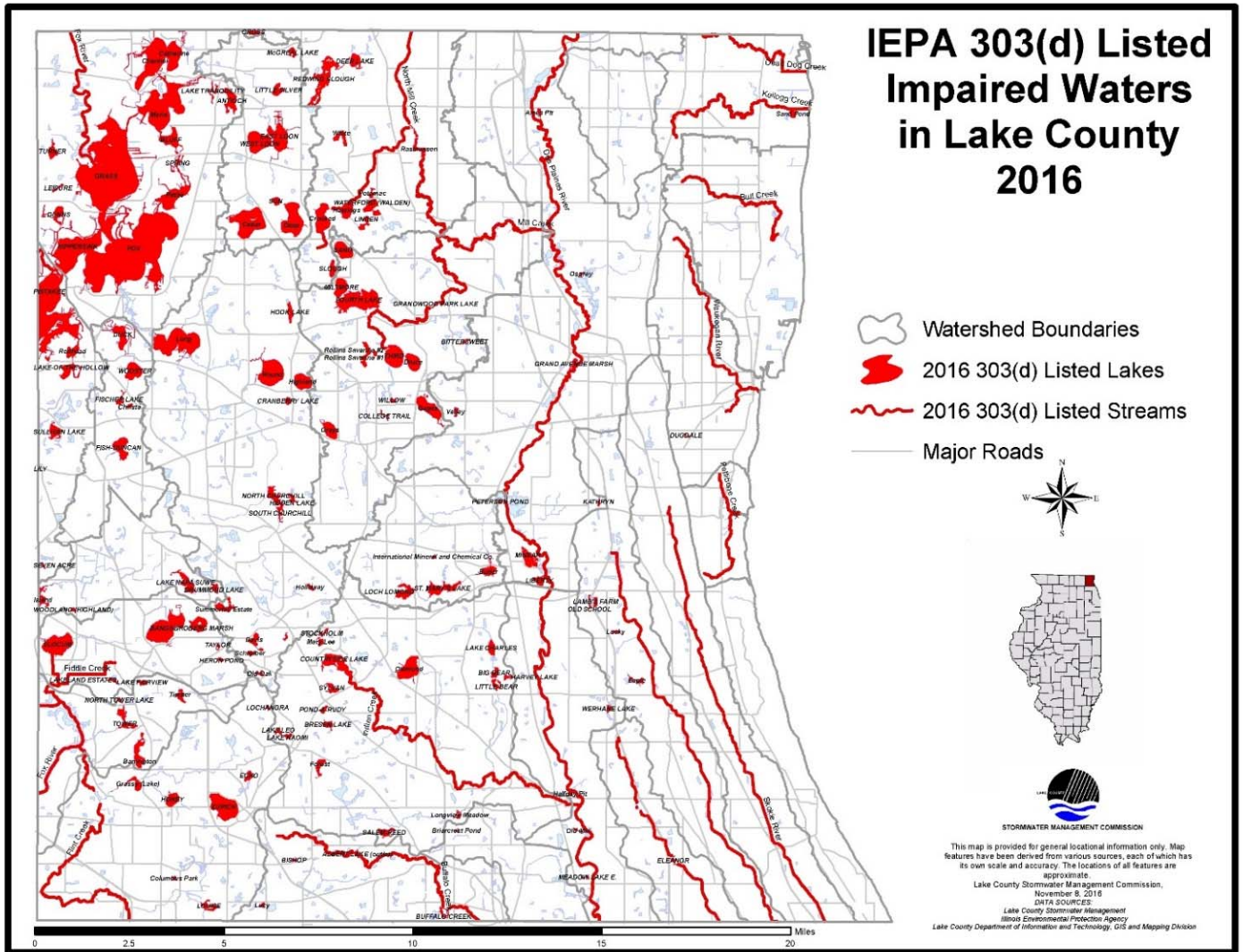

Figure E3.1

In addition to the information contained within the 303(b) and 303(d) reports, the Des Plaines River Watershed Workgroup (DRWW) founded in 2015, on behalf of its members, monitors water quality in the Des Plaines River and tributaries, prioritize and implement water quality improvement projects, and secure grant funding to offset the cost. Monitoring data will allow for a greater understanding of the water quality impairments, identify priority restoration activities, and track water quality improvements. The Workgroup is committed to an approach for attaining water quality standards that focuses on stakeholder involvement, monitoring, and locally led decision-making based on sound science. An annual water chemistry monitoring report was submitted to IL EPA in March 2017, which covers the NPDES II monitoring requirements for MS4 communities that are DRWW members. A Des Plaines River Watershed monitoring strategy was completed in February 2016 and updated in March 2017; a monitoring program report was submitted to IEPA in January 2018. DRWW's comprehensive monitoring program includes chemical, physical and biological assessments during the current YR15 reporting period, DRWW's monitoring program includes: Water/Sediment sampling and analysis at 50 Monitoring Locations for 2017; Bioassessment monitoring at 23 monitoring locations; Continuous water quality monitoring with data sondes and chlorophyll a sampling and analysis at 14 Monitoring Locations; and Flow Monitoring data collection at 21 sites. An annual water chemistry monitoring report was submitted to IL EPA in March 2017, which covers the NPDES II monitoring requirements for MS4 communities that are DRWW members.

The NBWW is a newly developed watershed workgroup (1/17/2018) developing a monitoring program for water quality in the North Branch of the Chicago River and tributaries to accurately identify the quality of the river ecosystems as well as stressors associated with non-attainment of water quality standards and designated uses. Monitoring data will allow for a greater understanding of the water quality impairments, identify priority restoration activities, and track water quality improvements. The Workgroup is committed to an approach for attaining water quality standards that focuses on stakeholder involvement, monitoring, and locally led decision-making based on sound science. Comprehensive baseline monitoring will begin in 2018 and NBWW members will be able to include chemical, physical and biological components monitored by the workgroup.

The LCHD Lakes Management Unit has been collecting water quality data on Lake County lakes since the late 1960s. Since 2000, 176 different lakes each year have been studied and data collected on temperature, dissolved oxygen, phosphorus, nitrogen, solids, pH, alkalinity, chloride, conductivity, water clarity, the plant community and shoreline characteristics. Lake summary reports can be found <https://www.lakecountyil.gov/2400/Lake-Reports>. This data is used as part of ongoing watershed planning efforts throughout the county, which result in specific programmatic and site-specific recommendations throughout the county. SMC is currently developing an application to assist communities in identifying potential site-specific recommendations within their jurisdictional boundaries.

Part E4. QLP Summary of Year 16 Stormwater Activities{ XE "Part E4. QLP Summary of Year 14 Stormwater Activities" }

The table below indicates the stormwater management activities that the QLP plans to undertake during Year 16. Additional information about the BMPs and measurable goals that the QLP will implement during Year 16 is provided in the section following the table.

Note: X indicates BMPs that will be implemented during Year 16

Year 16	
QLP	
A. Public Education and Outreach	
X	A.1 Distributed Paper Material
X	A.2 Speaking Engagement
X	A.3 Public Service Announcement
X	A.4 Community Event
X	A.5 Classroom Education Material
X	A.6 Other Public Education
B. Public Participation/Involvement	
X	B.1 Public Panel
	B.2 Educational Volunteer
X	B.3 Stakeholder Meeting
	B.4 Public Hearing
	B.5 Volunteer Monitoring
X	B.6 Program Coordination
	B.7 Other Public Involvement
C. Illicit Discharge Detection and Elimination	
	C.1 Storm Sewer Map Preparation
X	C.2 Regulatory Control Program
	C.3 Detection/Elimination Prioritization Plan
	C.4 Illicit Discharge Tracing Procedures
	C.5 Illicit Source Removal Procedures
	C.6 Program Evaluation and Assessment
	C.7 Visual Dry Weather Screening
	C.8 Pollutant Field Testing
	C.9 Public Notification
X	C.10 Other Illicit Discharge Controls

Year 16	
QLP	
D. Construction Site Runoff Control	
X	D.1 Regulatory Control Program
X	D.2 Erosion and Sediment Control BMPs
X	D.3 Other Waste Control Program
X	D.4 Site Plan Review Procedures
X	D.5 Public Information Handling Procedures
X	D.6 Site Inspection/Enforcement Procedures
	D.7 Other Construction Site Runoff Controls
E. Post-Construction Runoff Control	
	E.1 Community Control Strategy
X	E.2 Regulatory Control Program
X	E.3 Long Term O&M Procedures
X	E.4 Pre-Const Review of BMP Designs
X	E.5 Site Inspections During Construction
X	E.6 Post-Construction Inspections
X	E.7 Other Post-Const Runoff Controls
F. Pollution Prevention/Good Housekeeping	
X	F.1 Employee Training Program
	F.2 Inspection and Maintenance Program
	F.3 Municipal Operations Storm Water Control
	F.4 Municipal Operations Waste Disposal
X	F.5 Flood Management/Assess Guidelines
X	F.6 Other Municipal Operations Controls

The Lake County Stormwater Management Commission (SMC) is a Qualifying Local Program for MS4s in Lake County. SMC has been providing services under four of the six minimum control categories since it began implementing a comprehensive, countywide stormwater

program in 1991. The revised SMPP template clarifies and emphasizes the significant efforts by SMC related to each of the six minimum control measures. These QLP commitments provide Lake County with a baseline Countywide stormwater management program that can be built upon by each of the individual MS4s.

During Year 16, SMC remains committed to performing a variety of stormwater management activities across the County, these commitments are now specifically outlined in the SMPP template. SMC program is continually evolving, to better assist Lake County MS4s in meeting the requirements of the new 2016 MS4 Permit.

A. Public Education and Outreach

SMC will continue to support Lake County MS4s in the development and implementation of their stormwater management programs by performing activities related to the Public Education and Outreach minimum control measure, as described below.

A.1 Distributed Paper Material

SMC compiles, develops, and distributes throughout Lake County a variety of materials related to stormwater management.

Measurable Goal(s):

- Develop and Distribute informational materials from “take away” rack at SMC.
- Upon request, distribute informational materials directly to Lake County MS4s for local distribution.

A.2 Speaking Engagement

SMC provides educational presentations related to IEPA’s NPDES Stormwater Program on a regular basis at Municipal Advisory Committee (MAC) meetings. Upon request, SMC will provide educational presentations related to IEPA’s NPDES Stormwater Program to Lake County MS4s.

Measurable Goal(s):

- Provide educational presentations related to IEPA’s NPDES Stormwater Program at MAC meetings.
- Upon request, provide educational presentations related to IEPA’s NPDES Stormwater Program (e.g., “[The Big Picture: Water Quality, Regulations & NPDES](#)”) to Lake County MS4s.

A.3 Public Service Announcement

SMC performs extensive Social Media Outreach & Announcement Activities. Public service announcement related to IEPA’s NPDES Stormwater Program or Stormwater BMPs are included in SMC’s watershed E-News. SMC also utilizes social media and coordinates with the Lake County Department of Transportation (LCDOT) to post watershed identification signage in watersheds where watershed planning activities have occurred or are occurring.

Measurable Goal(s):

- Include public service announcements related to IEPA's NPDES Stormwater Program or stormwater BMPs in watershed E-News at least once each year.
- Post watershed identification signage in cooperation and collaboration with LCDOT.
- Provide information via social media (Facebook and Twitter).

A.4 Outreach Events

SMC sponsors and co-sponsors educational and technical training workshops on a variety of stormwater management-related topics. Each year, SMC will sponsor or co-sponsor at least one workshop on a topic related to IEPA's NPDES Stormwater Program, such as soil erosion and sediment control, illicit discharge detection and elimination, or stormwater best management practices (BMPs) that can be used to protect and improve water quality.

Measurable Goal(s):

- Sponsor or co-sponsor workshop on stormwater-related topics.
- Track workshops and events.

A.5 Classroom Education Material

Upon request, SMC will contribute to the development and compilation of material for inclusion in a stormwater education kit that can be distributed to local students and teachers and/or other local stakeholders. Additionally, upon request, SMC will provide information, materials, and training to local students and teachers and/or other local stakeholders interested in conducting storm drain stenciling.

Measurable Goal(s):

- Upon request, develop and compile materials for inclusion in a stormwater education kit.
- Upon request, provide information, materials, and training to local students and teachers and/or stakeholders interested in conducting storm drain stenciling.

A.6 Other Public Education

SMC maintains a website that contains a variety of materials and resources related to stormwater management. The website provides information about IEPA's NPDES Stormwater Program, provide information about stormwater best management practices (BMPs), allow for download of stormwater management-related publications and documents, provide notices of upcoming meetings and ongoing projects, includes watershed plans and watershed workgroup information, and provide links to a number of other stormwater management-related resources

Measurable Goal(s):

- Maintain and update the portion of the SMC website dedicated to IEPA's NPDES Stormwater Program with resources such as model ordinances, case studies, brochures, and links including information related to climate change.
- Make "The Big Picture: Water Quality, Regulations & NPDES" presentation available to Lake County MS4s.

B. Public Participation/Involvement

SMC will continue to support Lake County MS4s in the development and implementation of their stormwater management programs by performing activities related to the Public Participation/Involvement minimum control measure, as described below.

B.1 Public Panel

SMC provides procedural guidance and implements its Citizen Inquiry Response System (CIRS) for receiving and taking action on information provided by the public regarding post-construction stormwater runoff control. SMC coordinates and conducts public meetings as well as committee meetings that are open to the public.

Measurable Goal(s):

- Implement and provide guidance on existing CIRS procedures.
- Provide notice of public meetings on SMC website.
- Track number of meetings conducted

B.3 Stakeholder Meeting

SMC is actively involved in watershed planning throughout Lake County. SMC believes that the watershed planning process cannot happen and will not be successful without the input, interest, and commitment of the watershed stakeholders. Watershed stakeholders may include municipalities, townships, drainage districts, homeowner associations, lakes management associations, developers, landowners, and local, county, state, and federal agencies.

Measurable Goal(s):

- Provide notice of stakeholder meetings on SMC website.
- Track number of watershed committee meetings conducted.
- Establish watershed planning committees for each new watershed planning effort.

B.6 Program Involvement

Consistent with Lake County's comprehensive, countywide approach to stormwater management, SMC serves as a Qualifying Local Program (QLP) for all Lake County MS4s. In this role, in 2002, SMC proactively formed the Municipal Advisory Committee (MAC) to provide a forum for representatives of local MS4s, which include municipalities, townships, and drainage districts, to discuss, among other topics, the implementation of IEPA's NPDES Stormwater Program. SMC will continue to facilitate quarterly MAC meetings and will continue to provide general support to Lake County MS4s as they continue to develop and implement their stormwater management programs. SMC will prepare an annual report on its stormwater management activities and will provide guidance to Lake County MS4s in preparing their own annual reports.

Measurable Goal(s):

- Track number of MAC meetings conducted.
- Prepare annual report template for use by Lake County MS4s including a description of the Qualifying Local Program stormwater management activities.

- Prepare/maintain SMPP template for use by Lake County MS4s in creating their own SMPP.

C. Illicit Discharge Detection and Elimination

SMC will continue to support Lake County MS4s in the development and implementation of their stormwater management programs by performing activities related to the Illicit Discharge Detection and Elimination minimum control measure, as described below. Note, however, that the primary responsibility for the implementation of the Illicit Discharge Detection and Elimination minimum control measure lies with the MS4.

Measurable Goal(s):

- Continue to make available information regarding prioritization of outfalls for illicit discharge screening activities.
- Continue to make available compiled GIS data related to the County’s existing stormwater infrastructure (e.g. storm sewer atlases, stream inventories and detention basin inventories).

C.2 Regulatory Control Program

SMC provides local MS4s with model and example illicit discharge ordinances that prohibit all non-stormwater discharges, including illegal dumping, to the storm sewer system. Additionally, the WDO includes provisions that prohibit illicit discharges to the storm sewer system during construction (i.e., prior to final site stabilization) on development sites.

Measurable Goal(s):

- Provide model and example illicit discharge ordinances to Lake County MS4s.
- Continue to administer and enforce the WDO.

C.10 Other Illicit Discharge Controls

SMC regularly sponsors and co-sponsors educational and technical training workshops on a variety of stormwater management-related topics.

Measurable Goal(s):

- Sponsor or co-sponsor and track the number of attendees at an Illicit Discharge Detection and Elimination workshop or other training workshop related to IEPA’s NPDES Stormwater Program.
- Distribute informational materials about the hazards of illicit discharges and illegal dumping from “take away” rack at SMC and SMC website.

D. Construction Site Runoff Control

Lake County has adopted a countywide Watershed Development Ordinance (WDO) that establishes the minimum stormwater management requirements for development in Lake County, including requirements for construction site runoff control.

D.1 Regulatory Control Program

The WDO is the regulatory mechanism that requires the use of soil erosion and sediment controls on development sites throughout Lake County. SMC has also created a Designated Erosion Control Inspector (DECI) program, a program designed to closely mirror the inspection requirements of IEPA's General NPDES Permit No. ILR10.

Measurable Goal(s):

- Continue to administer and enforce the WDO.
- Continue to administer the Designated Erosion Control Inspector (DECI) program outlined by the WDO.

D.2 Erosion and Sediment Control BMPs

§600 of the WDO specifies the soil erosion and sediment control measures that must be used in conjunction with any land disturbing activities conducted on a development site. SMC maintains technical guidance resources and documents to accompany the WDO.

Measurable Goal(s):

- Continue to administer and enforce the WDO.
- Continue to maintain technical guidance documents.

D.3 Other Waste Control Program

The WDO includes several provisions that address illicit discharges generated by construction sites. The applicant is required to prohibit the dumping, depositing, dropping, throwing, discarding or leaving of litter and construction material and all other illicit discharges from entering the stormwater management system.

Measurable Goal(s):

- Continue to administer and enforce the provisions of the WDO related to the control of waste and debris during construction on development sites.

D.4 Site Plan Review Procedures

A community's designated enforcement officer is responsible for reviewing and permitting development plans and for administering and enforcing the provision of the WDO. Within certified communities the responsibility lies with the MS4; within non-certified communities the designated enforcement officer is SMC's chief engineer. SMC administers this enforcement officer program, providing training on an as-needed basis to all enforcement officers to assist them in passing the exam, and maintains an up-to-date list identifying each community's designated enforcement officer. In addition to administering the enforcement officer program, SMC periodically reviews each community's WDO administration and enforcement records, using the results of such review to evaluate the performance of certified communities and designated enforcement officers.

Measurable Goal(s):

- Administer the Enforcement Officer (EO) program outlined by the WDO.
- Maintain an up-to-date list identifying each community's designated enforcement officer.
- Periodically review each community's WDO administration and enforcement records. Re-Certification Procedure.
- Continue to maintain technical guidance documents.

D.5 Public Information Handling Procedures

SMC provides a number of opportunities for the receipt and consideration of information submitted by the public.

Measurable Goal(s):

- Document and track the number of soil erosion and sediment control-related complaints received and processed by SMC.

D.6 Site Inspection/Enforcement Procedures

Article 11 of the WDO contains both recommended and minimum requirements for the inspection of development sites. Within certified communities, the community's designated enforcement officer is responsible for conducting these inspections; within certified communities, SMC's chief engineer is responsible for conducting these inspections. Article 12 of the WDO specifies the legal actions that may be taken and the penalties that may be imposed if the provisions of the WDO are violated

Measurable Goal(s):

- Document and track the number of site inspections conducted by SMC.

E. Post-Construction Runoff Control

As described above, Lake County has adopted a countywide Watershed Development Ordinance (WDO) that establishes the minimum stormwater management requirements for development in Lake County, including requirements for post-construction runoff control.

E.2 Regulatory Control Program

Proposed stormwater management strategies must address the runoff volume reduction requirements described in §503 of the WDO and must include appropriate stormwater BMPs to address the other applicable post-construction runoff control requirements of the WDO.

Measurable Goal(s):

- Continue to administer and enforce the WDO.

E.3 Long Term O&M Procedures

§401 of the WDO requires that maintenance plans be developed for all stormwater management systems and, §500 further details deed or plat restriction requirements for all stormwater management systems.

Measurable Goal(s):

- Continue to administer and enforce the WDO.

E.4 Pre-Construction Review of BMP Designs

As described above, a community's designated enforcement officer is responsible for reviewing and permitting development plans and for administering and enforcing the provisions of the WDO. This includes a review of the stormwater BMPs that will be used to meet the post-construction runoff control requirements of the WDO and adherence to the Runoff Volume Reduction standards of §503.

Measurable Goal(s):

- Continue to administer and enforce the WDO.

E.5 Site Inspections During Construction

As described above in MCM D.6 Article 11 of the WDO contains both recommended and minimum requirements for the inspection of development sites.

Measurable Goal(s):

- Continue to administer and enforce the WDO.

E.6 Post-Construction Inspections

SMC has collaborated on a number of watershed-based plans throughout the County. These watershed plans included a stream and detention basin inventories. The plans also include a list of site specific best management practices within various communities based on an assessment of these inventories and other data. SMC is currently developing an application to assist communities in identifying potential project sites, recommended in adopted watershed plans, within their jurisdictional boundaries.

Measurable Goal(s):

- Continue to administer and enforce the WDO.
- Develop an application, for use by MS4s, to identify adopted watershed plan recommendations within their communities.

E.7 Other Post-Construction Runoff Controls

Through the Watershed Management Board (WMB), SMC provides partial funding for flood damage reduction and surface water quality improvement projects. The WMB, which includes representatives from the Lake Michigan, North Branch of the Chicago River, Fox River, and Des Plaines River watersheds, meets annually to review potential projects and to make recommendations on stormwater BMP project funding. Members of the WMB include chief municipal elected officials, township supervisors, drainage district chairmen, and county board members from each district found within each of Lake County's four major watersheds. The goal of the WMB program is to maximize opportunities for local units of government and other groups to have input and influence on the solutions used to address local stormwater management problems. Previous

WMB-funded projects have reduced flooding, improved surface water quality, and enhanced existing stormwater management facilities throughout Lake County.

Measurable Goal(s):

- Conduct annual WMB meeting.
- Contribute funding to flood damage reduction and water quality improvement projects through the WMB.

F. Pollution Prevention/Good Housekeeping

SMC will continue to support Lake County MS4s in the development and implementation of their stormwater management programs by performing activities related to the Pollution Prevention/Good Housekeeping minimum control measure, as described below. Note, however, that the primary responsibility for the implementation of the Pollution Prevention/Good Housekeeping minimum control measure lies with the MS4.

F.1 Employee Training Program

SMC will assist Lake County MS4s with the development and implementation of their employee training programs by maintaining a list of known employee training resources and opportunities, making available a software-based employee training program, and providing technical assistance to local MS4s. In addition, each year, SMC will sponsor or co-sponsor training workshops.

Measurable Goal(s):

- Maintain a list of known employee training resources and opportunities.
- Make available the Excal Visual Storm Watch: Municipal Storm Water Pollution Prevention software-based employee training program.
- Sponsor or co-sponsor a training workshop related to pollution prevention/good housekeeping or other training workshop related to IEPA's NPDES Stormwater Program.

F.5 Flood Management/Assess Guidelines

In working toward meeting its primary goals of flood damage reduction and surface water quality improvement, SMC follows a set of stormwater management policies that were created to define its roles and responsibilities for stormwater management in Lake County. One of these policies is to integrate multi-objective opportunities (e.g., flood damage reduction, surface water quality improvement, environmental enhancement) into SMC-sponsored projects. In accordance with this policy, SMC will evaluate all SMC-sponsored projects for multi-objective opportunities.

Measurable Goal(s):

- Track number of SMC-sponsored projects that are reviewed for multi-objective opportunity.

F.6 Other Municipal Operations Controls

SMC develops and distributes chloride reduction documents and materials. Each year, SMC will sponsor or co-sponsor at least one workshop on a topic related to winter de-icing. Lake County also publishes a “Lake County Winter Maintenance Preferred Providers” list. Providers included on this list have successfully completed a Lake County Deicing Training Workshop and passes the associated course exam.

Measurable Goal(s):

- Advise MS4 communities of watershed groups addressing issues associated with the use of chlorides (i.e. road salt).
- Sponsor or co-sponsor at least one workshop on a topic related to winter de-icing.
- Make available chloride reduction documents on take-away racks and the website.

